

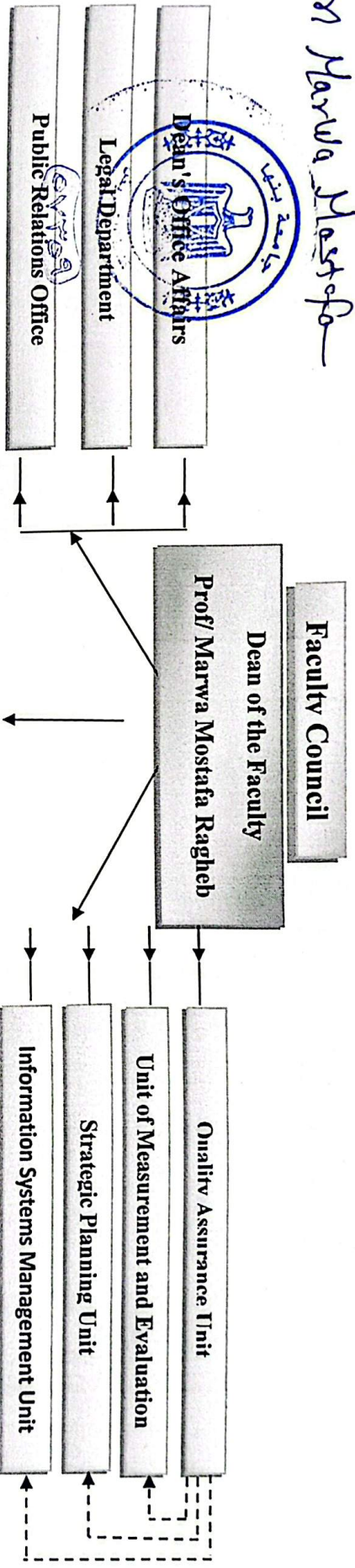

# Organizational structure of the Nursing Management Department - Faculty of Nursing, Benha University 2025/2026

*Dr Marwa Mostafa*



Vice Dean for Education and Student Affairs  
Prof. Dr. Mahbouba Sobhy Abdel Aziz

Vice Dean for Graduate Studies and Research  
Prof. Dr. Hanana Abdel Gawad

Vice Dean of the College for Community Service and Environmental Development  
Prof. Dr. Faten Mahmoud Shatek

Head of Nursing Administration Department  
Prof. Dr. Fawzia Farouk Kamel

Prof/ Salwa Ibrahim Mahmoud

Prof/ Rehab Mohamed Rashad

Prof/ Ibtisam Saeed Ahmed

Prof/ Howida Hassan Mahfouz

- A.Prof/ Ehsan Saad
- A.Prof/ Mahdia Morsy
- A.Prof/ Nora Ahmed
- A.Prof/ Aya Ghoneimy
- A.prof/Zeinab Ibrahim
- A.Prof/Shimaa Araby
- A.prof/ Amira Mohamed
- A-prof/ Hanaa Sami

- Dr/ Hoda Abdallah
- Dr/ Asmaa Khaled
- Dr/Samah Rashed
- Dr/ Seham Marzouk
- Dr/ Eman Sobhy
- Dr/ Yasmin Hisham

- A.L/ Hasnaa Saleh elsayed
- A.L/ madina Selem elsayed
- A.L/ Nermen abdelhmed
- A.L/ Mohamed Bakr hamdy
- A.L/ Aya Eisayed abdlmwgod

- INS/ asmaa samir
- INS/ Manar Abdlnaby
- INS/ hend ashraf
- INS/ Asmaa Saeed
- INS/ Shaira abdlhseb
- INS/ Omnia Abdlkaser
- Ins/ Mohamed Adel
- INS/ Fatma saad
- INS/ Mghar Samy

*Dr. Samy*